

Derbyshire – Practices, Place, PCNs, ICB, LMC, GPPB and Hub Plus **Maps and Who's Who.**

Information is believed to be correct at the
time of publication July 2024

+ Map of PCN areas

PCN Key (Population)

Alfreton, Ripley, Crich & Heanor (84,605)
Belper (45,927)
Chesterfield & Dronfield (133,704)
Derby City North (71,635)
Derby City South (98,250)
Derbyshire Dales (49,782)
Erewash (101,984)
Glossop (33,152)
Greater Derby (94,871)
High Peak & Buxton (61,155)
North East Derbyshire (40,044)
North Hardwick & Bolsover (50,217)
Oakdale Park (40,115)
PCCO (44,714)
South Dales (32,191)
South Hardwick (67,929)
Swadlincote (57,389)

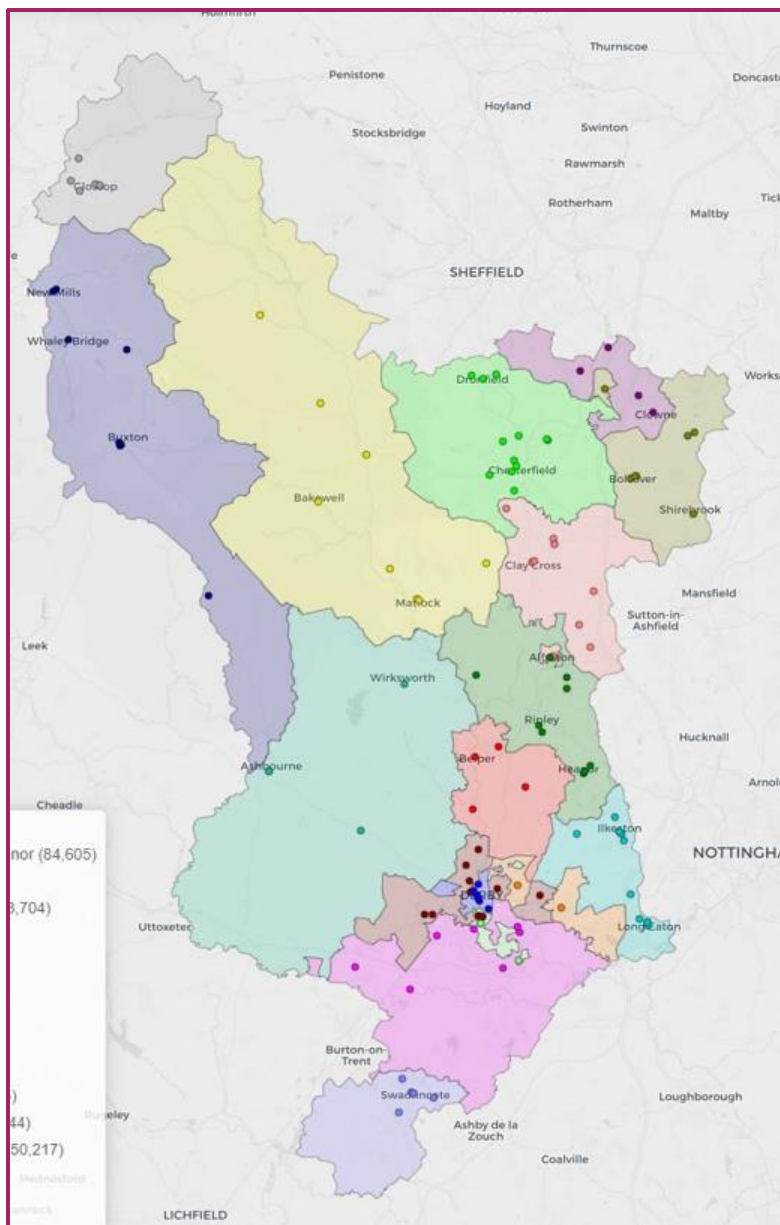



Derbyshire Primary Care Networks (Populations as of Jan 22)

TOTAL POPULATION 1,107,664

PCN Code	Name	Population	PCN Code	Name	Population	PCN Code	Name	Population
High Peak & Buxton	C81003 Sett Valley Medical Centre	10421	Erewash	C81010 The Moir Medical Centre	12598	South Hardwick	C81008 Royal Primary Care-Clay Cross	9666
	C81034 Stewart Medical Centre	9759		C81021 Old Station Surgery	15262		C81029 Staffa Health	17067
	C81063 Thornbrook Surgery	9386		C81022 Dr Webb and Partners	3583		C81050 The Village Surgery	9508
	C81065 Buxton Medical Practice	8014		C81023 The Aitune Medical Practice	8370		C81055 North Wingfield Medical Centre	3945
	C81074 Elmwood Medical Centre	7646		C81026 Adam House Medical Centre	6985		C81056 Clay Cross Medical Centre	6345
	C81080 Goyt Valley Medical Practice	8536		C81046 West Hallam Medical Ctr	4668		C81099 Limes Medical Centre	7792
	C81082 Hartington Surgery	3097		C81061 Littlewick Medical Centre	18922		C81647 St Lawrence Road Surgery	4374
	C81634 Arden House Medical Practice	4296		C81083 The Golden Brook Practice	16458		C81658 Wingerworth Medical Centre	6491
		61155		C81097 College Street Medical Practice	6251		C81661 Blackwell Medical Centre	2741
Derbyshire Dales	C81013 Baslow Health Centre	4798		C81115 Gladstone House Surgery	4975			67929
	C81016 Peak & Dales Medical Partnership	9023		C81604 Eden Surgery	3912	Belper	C81017 Arthur Medical Centre	9008
	C81028 Imperial Road Surgery	7613			101984		C81038 Whitemoor Medical Centre	12556
	C81030 Darley Dale Medical Centre	8423	Alfreton, Ripley, Crich & Heanor	C81004 Ivy Grove Surgery	10538		C81048 Appletree Medical Practice	11120
	C81039 Eyam Surgery	3450		C81005 Jessop Medical Practice	16701		C81069 Riversdale Surgery	13243
	C81092 Evelyn Medical Centre	5778		C81027 Somercotes Medical Centre	7556			45927
	C81101 Lime Grove Medical Centre	8314		C81031 Park Surgery	8837	North Hardwick & Bolsover	C81033 Shires Healthcare	16023
	C81611 Ashover Medical Centre	2383		C81049 Kelvingrove Medical Centre	9771		C81041 Welbeck Road Surgery	11353
		49782		C81052 Brooklyn Medical Practice	7428		C81095 Emmett Carr Surgery	4903
South Dales	C81037 Ashbourne Medical Practice	9173		C81053 Parkside Surgery	10382		C81096 Crags Health Care	5500
	C81075 Hannage Brook Medical Centre	8903		C81059 Ripley Medical Centre	5658		C81638 Castle Street Medical Centre	3682
	C81062 Brailsford & Hulland Medical Practice	5982		C81094 Crich Medical Practice	7734		C81655 Friendly Family Surgery	3456
	C81086 The Surgery Clifton Road	8133			84605		Y04977 Creswell and Langwith Surgeries	5300
		32191						50217
Chesterfield & Dronfield	C81012 The Surgery at Wheatbridge	15477	PCCO	C81072 Lister House Surgery	29036	Greater Derby	C81007 Vernon Street Medical Ctr	10522
	C81015 Newbold Surgery	11521		Y05286 Lister House Chellaston	15678		C81014 Derwent Valley Medical Practice	11367
	C81025 Dronfield Medical Practice	10311	Derby City North	C81006 Horizon Healthcare	20475		C81040 Park Lane Surgery	6997
	C81044 Whittington Moor Surgery	8035		C81009 Wilson Street Surgery	15325		C81042 Mickleover Medical Centre	12199
	C81058 The Brimington Surgery	8373		C81036 Friar Gate Surgery	4685		C81068 Chapel Street Medical Centre	13059
	C81067 Chatsworth Road Medical Centre	9254		C81071 Osmaston Surgery	15306		C81113 Mickleover Surgery	6127
	C81070 Oakhill Medical Practice	4345	North East Derbyshire	C81001 Springs Health Centre	10992		C81118 Derby Family Medical Centre	8081
	C81084 Inspire Health	20337		C81002 The Valleys Medical Partnership	12353		C81616 Peartree Medical Centre	5134
	C81089 Stubley Medical Centre	5536		C81091 Killamarsh Medical Practice	8820		C81653 Brook Medical Centre	4176
	C81649 Calow and Brimington Practice	7479		C81662 Barlborough Medical Practice	7879		Y02442 St Thomas Road Surgery	4599
	Y04995 Royal Primary Care	19462			40044	Glossop	C81077 Howard Street Medical Practice	3428
		120130					C81081 Manor House Surgery	17183
Swadlincote	C81020 Newhall Surgery	10398	Derby City South	C81035 Village Surgery	11162		C81106 Lambgates Health Centre	6496
	C81032 Swadlincote Surgery	14095		C81047 Alvaston Medical Centre	10954		C81615 Cottage Lane Surgery	2238
	C81060 Woodville Surgery	10306		C81054 Hollybrook Medical Centre	33234		C81640 Simmondley Medical Practice	3807
	C81114 Gresleydale Healthcare Centre	12633		C81057 Willington Surgery	9608			33,152
	Y01812 Heartwood Medical Practice	9957		C81108 Melbourne & Chellaston Medical Prac	15512	Oakdale Park	C81051 The Park Medical Practice	29120
		57389		C81110 Wellbrook Medical Centre	11028		C81066 Overdale Medical Practice	10995
				Y05733 Parkfields Surgery	6752			40115
					98250			

Derbyshire Primary Care Network (PCN) Clinical Directors

	PCN	Population (2022)	Clinical Director
	High Peak and Buxton	61,155	Dr Chris Harvey and Dr Sophie Taylor
	Derbyshire Dales	49,782	Dr Ed Oakley
	South Dales	32,191	Dr Penny Blackwell
	Chesterfield and Dronfield	133,704	Dr Upendra Bhatia
	North East Derbyshire	40,044	Dr Steve Rossi
	North Hardwick and Bolsover	50,217	Dr Hazel McMurray
	South Hardwick	67,929	Dr Dan Stinton
	Alfreton, Ripley, Crich & Heanor	84,605	Dr Nicholas Hall, Dr Andrew Mott, Dr Justine Reid
	Belper	45,927	Dr Andrew Maronge and Dr Helen Fenwick
	Erewash	101,984	Dr Duncan Gooch and Dr Antony Shanks
	Greater Derby	94,871	Dr Gillian Davidson and Dr Niall McKay
	Primary Care Community Option PCCO	44,714	Dr Mahya Johnson and Dr Sophie Harvey
	Derby City North	71,635	Dr Richard Crowson and Dr Drew Smith
	Oakdale Park	40,115	Dr Helen Hill and Dr Simon Gregory
	Derby City South	98,205	Dr Riten Ruparelia and Dr Eshan Peiris
	Swadlincote	57,389	Dr Mark Rooney, Sue Clover and Rebecca Bromley
	Glossop	33,152	Dr Veena Jha (with deputy Dr Alan Dow)



PCN info (1 of 4)

1	PCN	PCN Practices	Clinical Director	Email	PCN OPERATIONAL LEAD
2					
3	High Peak & Buxton PCN U28405	C81003 Sett Valley Medical Centre	Dr Chris Harvey	Christopher.harvey@nhs.net	Kath Freeman k.freeman@nhs.net
4		C81034 Stewart Medical Centre	Dr Sophie Taylor	sophie.taylor2@nhs.net	
5		C81063 Thornbrook Surgery			
6		C81065 Buxton Medical Practice			
7		C81074 Elmwood Medical Centre			
8		C81080 Goyt Valley Medical Practice			
9		C81082 Hartington Surgery			
10		C81634 Arden House Medical Practice			
11	Derbyshire Dales PCN U63258	C81013 Baslow Health Centre	Dr Ed Oakley	ed.oakley@nhs.net	Danny Smart (acting until replacement) danny.smart@nhs.net Alex Guevara (Team up lead) alex.guevara@nhs.net
12		C81016 Peak & Dales Medical			
13		C81028 Imperial Road Surgery			
14		C81030 Darley Dale MC			
15		C81039 Eyam surgery			
16		C81092 Evelyn MC			
17		C81101 Lime Grove MC			
18		C81611 Ashover MC			
19	South Dales PCN U13621	C81037 Ashbourne MP	Dr Penny Blackwell	penelopeblackwell@nhs.net	Danny Smart danny.smart@nhs.net Alexa Kay alexa.kay@nhs.net
20		C81075 Brailsford & Hulland MP			
21		C81062 Hannage Brook Medical Practice			
22		C81086 The Surgery Clifton Road			
23					
24					
25	Chesterfield & Dronfield PCN U78207	C81012 The Surgery at Wheatbridge			Madeleine Wood madeleine.wood5@nhs.net
26		C81015 Newbold Surgery			
27		C81044 Whittington Moor Surgery			
28		C81045 Chesterfield Medical Partnership			
29		C81058 The Brimington Surgery			
30		C81067 Chatsworth Road Medical Centre			
31		C81084 Inspire Health			
32		C81649 Calow & Brimington Practice			
33		Y04995 Royal Primary Care			
34		C81025 Dronfield Medical Practice			
35		C81070 Oakhill Medical Practice			
36		C81089 Stubble Medical Centre			



PCN info (2 of 4)

1	PCN	PCN Practices	Clinical Director	Email	PCN OPERATIONAL LEAD
2					
39					
40					
41	North East Derbyshire PCN U67865	C81662 Barlborough Medical Practice	Dr Steve Rossi	Steven.rossi@nhs.net	Tom Watson t.watson7@nhs.net
42		C81091 Killamarsh Medical Practice			
43		C81001 The Springs Health Centre			
44		C81002 The Valleys Medical Practice			
45	North Hardwick & Bolsover PCN U05048	C81033 Shires Healthcare	Dr H McMurray	h.mcmurray@nhs.net	Nicola Gerard n.gerard@nhs.net
46		C81041 Welbeck Road Surgery			
47		C81095 Emmett Carr Surgery			
48		C81096 Craggs Health Care			
49		C81638 Castle Street Medical Centre			
50		C81655 Friendly Family Surgery			
51		Y04977 Cresswell & Langwith Surgeries			
52	South Hardwick PCN U17168	C81099 Limes Medical Centre	Dr Dan Stinton	dan.stinton@nhs.net	Andy Brennan andy.brennan@nhs.net
53		C81029 Staffa Health			
54		C81050 The Village Surgery			
55		C81008 Royal Primary Care – Clay Cross			
56		C81056 Clay Cross Medical Centre			
57		C81658 Wingerworth Medical Centre			
58		C81055 North Wingfield Medical Centre			
59		C81647 St Lawrence Road Surgery			
60		C81661 Blackwell Medical Centre			
61	ARCH PCN U17168	C81004 Ivy Grove Surgery	Dr Nicholas Hall, Dr Andrew Mott, Dr Justine Reid	Nicholas.hall1@nhs.net Andrew.mott@nhs.net justinereid@nhs.net	Paula Sharpe paula.sharpe@nhs.net Jane Wharton jane.wharton@nhs.net
62		C81005 Jessop Medical Practice			
63		C81027 Somercotes Medical Centre			
64		C81031 Park Surgery			Rebecca Tomlinson (team up lead) r.tomlinson2@nhs.net
65		C81049 Kelvingrove Medical Centre			
66		C81052 Brooklyn Medical Practice			
67		C81053 Parkside Surgery			
68		C81059 Ripley Medical Centre			
69		C81094 Crich Medical Practice			
70	Belper PCN U61321	C81017 Arthur Medical Centre	Dr Andrew Maronge Dr Helen Fenwick	andrewmaronge@nhs.net h.fenwick@nhs.net	Tim Skinner tim.skinner@nhs.net Beccie Eve rebecca.eve@nhs.net
71		C81038 Whitemoor Medical Centre			
72		C81048 Appletree Medical Practice			
73		C81069 Riversdale Surgery			
74					



PCN info (3 of 4)

Erewash PCN U25882	C81010 Moir Medical Centre	Dr Duncan Gooch,	Duncan.gooch2@nhs.net	Rakesh Marwah rakesh.marwaha@nhs.net Mel Foster-Green (workforce) melanie.foster-green@nhs.net
	C81023 The Aitune Medical Practice	Dr Antony Shanks	Antony.shanks@nhs.net	
	C81026 Adam House Medical Centre			
	C81083 Golden Brook Medical Practice			
	(merge with Park View C81642)			
	C81097 College Street Medical Centre			
	C81115 Gladstone House Surgery			
	C81604 Eden Surgery			
	C81061 Littlewick Medical Centre			
	(merge with Dr Purnell)			
Swadlincote PCN U90656	C81020 Newhall Surgery	Dr Mark Rooney	markrooney@nhs.net	Debra Fearn dfearn@nhs.net
	C81032 Swadlincote Surgery	Mrs Sue Clover	sueclover@nhs.net	
	Y01812 Heartwood Medical Practice	Rebecca Bromley	rebeccabromley@nhs.net	
	C81060 Woodville Surgery			
	C81114 Gresleydale Healthcare Centre			
Derby City North PCN U60509	C81006 Horizon Healthcare	Dr Richard Crowson,	Richard.crowson@nhs.net	John Whiting john.whiting2@nhs.net
	C81009 Wilson Street Surgery	Dr Drew Smith (co- clinical lead)	Drew.smith@nhs.net	
	C81036 Friar Gate Surgery			
	C81071 Osmaston Surgery			
	C81073 Macklin Street Surgery			
	C81652 Derwent Medical Centre			
Derby City South PCN U47223	C81035 Village Surgery	Dr Riten Ruparelia	Riten.ruparelia@nhs.net	Sam Harper sam.harper6@nhs.net
	C81047 Alvaston Medical Centre	Dr Eshan Peiris	Eshan.peiris@nhs.net	
	C81054 Hollybrook Medical Centre			
	(Haven MC C81087 merged)			
	C81057 Willington Surgery			
	C81108 Melbourne & Chellaston M.C.			
	C81110 Wellbrook Medical Centre			
Greater Derby PCN U53999	Y05733 Parkfields Surgery			Saleem Naqwi saleem.naqwi@nhs.net
	C81007 Vernon Street Medical Centre	Dr Gillian Davidson,	gillilandavidson@nhs.net	
	C81014 Derwent Valley Medical Centre	Dr Niall McKay	niallmckay@nhs.net	
	C81040 Park Lane Surgery			
	C81042 Mickleover Medical Centre			
	C81064 Park Farm Medical Centre			
	C81068 Chapel Street Medical Centre			
	C81113 Mickleover Surgery			
	C81118 Derby Family Medical Centre			
	C81616 Peartree Medical Centre			
	C81653 Brook Medical Centre			
	Y02442 St Thomas Road Surgery			



PCN info (4 of 4)

PCN	PCN Practices	Clinical Director	Email	PCN OPERATIONAL LEAD
Oakdale Park PCN U60843	C81051 Park Medical Practice (Oakwood merged)	Dr Helen Hill,	Helen.hill@nhs.net	Fiona Boldridge
	C81066 Overdale Medical Practice	Dr Simon Gregory	simon.gregory6@nhs.net	Heather Simpson f.bolstridge@nhs.net heather.simpson@nhs.net
PCCO PCN U06438	Y05286 Lister House Chellaston	Dr Mahya Johnson	mahya.johnson@nhs.net	Andrew Smythe andrew.smythe@nhs.net
	C81072 Lister House Surgery	Dr Sophie Harvey	sophieharvey1@nhs.net	Nel Flint nel.flint@nhs.net
				Ed Clark Edward.clark5@nhs.net
Glossop PCN U60978	C81077 Howard Street Medical Practice	Dr Veena Jha	veenajha@nhs.net	Sharon Snape sharon.snape2@nhs.net
	C81081 Manor House Surgery			
	C81106 Lambgates Health Centre			
	C81615 Cottage Lane Surgery			
	C81640 Simmondley Medical Practice			



Derby & Derbyshire Integrated Care Board (ICB)

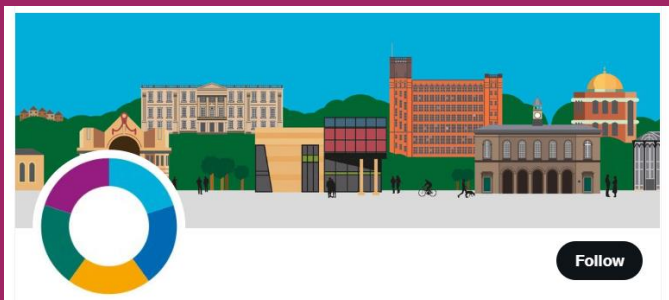

- Joined Up Care Derbyshire is the Derby and Derbyshire health and social care partnership for adults and children. Joined Up Care Derbyshire is one of 42 Integrated Care Systems across England.
- Up to date information can be found at www.joinedupcarederbyshire.co.uk
- This includes clear information about the structure of the ICB (Integrated Care Board), the ICP (integrated Care Partnership), Place and Place Alliances.
- The following pages are from an ICB document giving extensive information about committees and personnel.



JUCD Clinical & Professional Leads

April 2024

NB: this is a live document – contact Abi Ingram (Abigail.ingram@nhs.net) with any amendments, updates or additions

+ UECC leads

Work - stream	Workstream-Wide/ Strategic Leads:	Contact Details:	Programmes:	Programme-Specific Leads*:	Org :	Contact Details:
UEC	Paul Wood (JUCD GP Clinical Lead) Drew Smith (GPPB) Andy Austin (UHDB)	paulwood1@nhs.net drew.smith@nhs.net andrew.austin1@nhs.net	Emergency & critical care	Sarah Beavis Dan Crook David Scrafton Sole Garcia	CRH CRH CRH DHU	sarah.beavis@nhs.net daniel.crook@nhs.net dscrafton@nhs.net Sole.Garcia@DHUHealthCare.nhs.uk
			Reducing admissions Virtual wards SDEC Front-door	Andrew Kay Sally Davies Kirsty Osborn Kerry Collins Sole Garcia Paul Tilson	CRH CRH DHU DHU DHU DHU	a.key1@nhs.net sallydavies2@nhs.net kirsty.osborn@duhealthcare.nhs.uk Kerry.Collins@DHUHealthCare.nhs.uk Sole.Garcia@DHUHealthCare.nhs.uk paul.tilson@duhealthcare.nhs.uk
			Reducing LoS Improving flow	Sole Garcia Paul Tilson	DHU DHU	Sole.Garcia@DHUHealthCare.nhs.uk paul.tilson@duhealthcare.nhs.uk
			Ambulance response & handover Clinical Navigation Hub and CNH+	Lynsey Hamer Kirsty Osborn	CRH DHU	lynsey.hamer@nhs.net kirsty.osborn@duhealthcare.nhs.uk <i>*may also include management leads</i>

+ Planned care leads

Workstream:	Workstream-Wide/Strategic Leads:	Contact Details:	Programme:	Programme-Specific Leads*:	Org:	Contact Details:
Planned Care	Hazel McMurray (GPPB)	h.mcmurray@nhs.net	Elective recovery & waiting times improvement: - Theatre utilisation - Outpatient transformation - Referral optimisation - MSK - Ophthalmology	Mark Wood (Derm., Opthal. & neurology) Vicky Lloyd (Women's Health) Greg Strachan (Men's Health) John Williams Ruth Scott Victoria Biggin Lisa Sperring Kevin Fairburn Sam Wain Jonathan Burton Sophie Harvey	JUCD GP Clinical Lead JUCD GP Clinical Lead JUCD GP Clinical Lead UHDB CRH CRH CRH CRH CRH GPPB GPPB	markhwood@nhs.net vicky.lloyd@nhs.net greg.strachan@nhs.net john.williams7@nhs.net ruth.scott8@nhs.net victoria.biggin@nhs.net lisa.sperring@nhs.net kevinfairburn@nhs.net samwain@nhs.net jonathanburton@nhs.net sophieharvey1@nhs.net
			Cancer	Jenny Pickard Abi Odunjo Maelie Swanwick Andy Phillips John Crelly Natalie Hallam Kate Linton Toni Hoole Sheree Hall	JUCD GP Clinical Lead JUCD GP Clinical Lead UHDB UHDB UHDB UHDB CRH CRH CRH *may also include management leads	jennifer.pickard@nhs.net abimbola.odunjo@nhs.net maelie.swanwick@nhs.net andrew.phillips6@nhs.net john.crelly2@nhs.net natalie.hallam3@nhs.net kate.linton@nhs.net toni.hoole@nhs.net shereehall@nhs.net
			Diagnostics	Sarah Roberts-Morris Rathy Kirke Rajeev Singh	CRH UHDB UHDB	sarah.roberts-morris1@nhs.net rathy.kirkel@nhs.net rajeev.singh@nhs.net

+MHLDA leads

Workstream:	Programmes:	Leads*:	Organisation:	Contact Details:
MHLDA	MH urgent care Community Talking therapy services ND services Dementia & delirium Learning disabilities Suicide prevention	Sohrab Panday Justin Walker Zohra Jafri Anupam Agarwal (Adults) Chhavi Goel (Paeds) Rajani Kalepu (Paeds) Smita Saxena (Older Adults) S Melchizadek (Adults) R Gupta (Adults) S Sarkar (Adults) F Tahira (Adults) Bushra Azam (Adults) R Khurana (Adults) Gulshan Jan (LD) Iram Afshan	JUCD GP Clinical Lead JUCD GP Clinical Lead GPPB UHDB UHDB UHDB DHCFT DHCFT DHCFT DHCFT DHCFT DHCFT DHCFT DHCFT DHCFT Derby City PCNs	spanday@nhs.net justinwalker1@nhs.net zohra.jafri1@nhs.net anupam.agarwal@nhs.net cgoel@nhs.net rajani.kalepu@nhs.net smitta.saxena@nhs.net selvamani.melchizadeck@nhs.net ritu.guptal@nhs.net s.sarkar@nhs.net farina.tahira@nhs.net bazam@nhs.net r.khurana@nhs.net gulshan.jan@nhs.net Iram.Afshan@nhs.net

**may also include management leads*

+ CYP leads

Workstream:	Workstream-Wide Leads:	Contact Details:	Programme:	Programme-Specific Leads*:	Org:	Contact Details:
CYP	Mary Montgomery (UHDB) Jon Hickinbotham (JUCD GP Clinical Lead)	m.montgomery@nhs.net jonathan.hickinbotham@nhs.net	CYP mental health	D Tomus Bronwen Morris Fraser Dunworth Chris Emblem	DHCF T CRH CRH CRH	daniela.tomus3@nhs.net bronwen.morris1@nhs.net fraser.dunworth@nhs.net c.emblem@nhs.net
			CYP ND services	Tracey Barker Neena Morgan Tina Thekkekkara	CRH CRH CRH	tbarker1@nhs.net neena.morgan@nhs.net t.thekkekkara@nhs.net
			Prevention Redesigned clinical pathways			
			Improved early health & first contact services			
			Enablers – workforce, comms & engagement			

*may also include management leads

+LTC leads

Workstream:	Programmes:	Leads*:	Organisation:	Contact Details:
Strategic Clinical Conditions (LTC)	Cardiovascular disease Stroke	Damian Kelly (system lead) Nauman Ahmed Mansur Reza Heidi O'Ryan Rowena Faulkner Justin Cooke Paul Sheridan	UHDB UHDB CRH CRH CRH CRH CRH	damian.kelly@nhs.net nauman.ahmed2@nhs.net mansur.reza@nhs.net heidi.oryan@nhs.net rowenafaulkner@nhs.net justincooke@nhs.net paul.sheridan1@nhs.net
	Respiratory	Seema Kumari Priya Daniel Sally Davies Peter Hickey Heather Stroud	JUCD GP Clinical Lead UHDB CRH CRH CRH	seema.kumaril@nhs.net priyadaniel@nhs.net sallydavies2@nhs.net peterhickey@nhs.net hstroud@nhs.net
	Diabetes	Kriss Owen Emma Robinson Pallai Shillo Rob Robinson	JUCD GP Clinical Lead UHDB CRH CRH	karissa.owen@nhs.net emma.robinson25@nhs.net pallai.shillo@nhs.net robertrobinson1@nhs.net
	Prevention	Lisa Burn Karen Moxham Amy Harcombe	UHDB CRH CRH	lisa.burn1@nhs.net kmoxham@nhs.net a.harcombe@nhs.net

**may also include management leads*

+ IPMO leads

Workstream:	Programmes:	Leads*:	Org:	Contact Details:
IPMO	Optimising medication reviews	Kate Needham	DCHS	kateneedham@nhs.net
	Transfers of care			
	DOACs optimisation	Steve Hulme	DDICB	steve.hulme@nhs.net
	Improving chronic non-cancer pain management by reducing harm from opioids	Ali Brailey	UHDB	alison.brailey1@nhs.net
	Greener meds	Ali Brailey Paula Whitehurst	UHDB DDICB	alison.brailey1@nhs.net paula.whitehurst1@nhs.net
	Pharmacy workforce	Steve Jones Nicki Ody	DHCFT UHDB	stephen.jones35@nhs.net nicki.ody@nhs.net
	System prescribing	Steve Hulme Paula Whitehurst	DDICB DDICB	steve.hulme@nhs.net paula.whitehurst1@nhs.net
	Antimicrobial resistance	Dan Graham Steve Hulme	DHU DDICB	Daniel.Graham@DHUHealthCare.nhs.uk steve.hulme@nhs.net
	Hypertension case finding	Steve Hulme	DDICB	steve.hulme@nhs.net
	Hyperlipidemia pathway	Steve Hulme Supreeth Rudrappa	DDICB UHDB	steve.hulme@nhs.net supreeth.rudrappa@nhs.net

**may also include management leads*

PLACE ALLIANCES NB THIS IS AN OLD MAP

Derbyshire Practices - Place Alliances

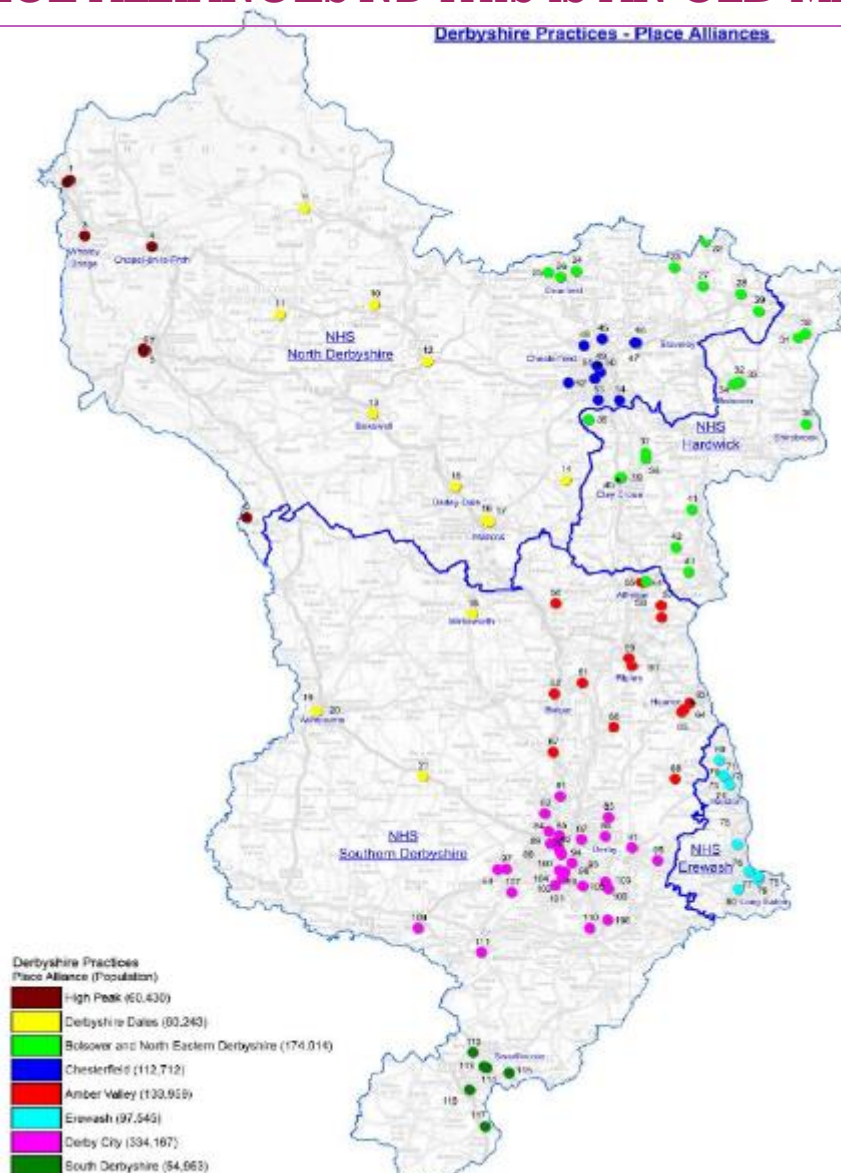

© Crown copyright and database rights 2018 Ordnance Survey 100019153

Place Alliance Group	Practice Name	Practice Number	Population (Dec 17)
High Peak	Sett Valley Medical Centre	1	10748
	Arden House Medical Practice	2	3764
	Boyt Valley Medical Practice	3	8411
	Thornbrook Surgery	4	8748
	Elmwood Medical Centre	5	8402
	Stewart Medical Centre	6	9636
	Buxton Medical Practice	7	7685
	Hartington Surgery	8	8096
	Evelyn Medical Centre	9	5931
Derbyshire Dales	Eyam Surgery	10	3431
	Todeswell Surgery	11	3522
	Baslow Health Centre	12	4595
	Bakewell Medical Centre	13	5940
	Dr GJ Jones' Practice	14	2136
	Darley Dale Medical Centre	15	7977
	Imperial Road Surgery	16	7733
	Lime Grove Medical Centre	17	8152
	Hannage Brook Medical Centre	18	8734
Amber Valley	The Surgery Clifton Road	19	8010
	Ashbourne Medical Practice	20	8271
	Brailford & Huddall Medical Practice	21	5911
	Killmarsh Medical Practice	22	9269
	Moss Valley Medical Practice	23	12527
	Oakhill Medical Practice	24	4629
	Scubley Medical Centre	25	4948
	Dronfield Medical Practice	26	10089
	Dr HJ Murray's Practice	27	4552
Derbyshire Dales	Dr A Palmer's Practice	28	7110
	Springfield Health Centre	29	10377
	DCHS Crewell and Langwith Surgeries	30	4796
	Dr Ws Riddell's Practice	31	5413
	Welbeck Road Health Centre	32	11055
	Family Friendly Surgery	33	3590
	Castle Street Medical Centre	34	3360
	Dr V Chawla's Practice	35	5361
	Shires Healthcare	36	15935
Bolsover and North Eastern Derbyshire	North Wingfield Medical Centre	37	3713
	St Lawrence Road Surgery	38	4557
	Clay Cross Medical Centre	39	6176
	Blue Dykes Surgery	40	10065
	Staffa Health	41	16474
	Blackwell Medical Centre	42	2506
	The Village Surgery	43	9660
	Limes Medical Centre	44	7852
	Whittington Moor Surgery	45	7914
Chesterfield	Calow and Brimington Practice	46	7036
	The Brimington Surgery	47	8320
	Newbold Surgery	48	11312
	Chesterfield Medical Partnership	49	14043
	Avenue House & Hasland Partnership	50	14435
	The Surgery at Wheatbridge	51	15299
	Chatsworth Road Medical Centre	52	9128
	Royal Primary Care	53	20680
	Hasland Medical Centre	54	4545
Derbyshire Dales	Parkside Surgery	55	9860
	Crich Medical Practice	56	7339
	Somercoates Medical Centre	57	7384
	Jessop Medical Practice	58	16729
	Ripley Medical Centre	59	5310
	Ivy Grove Surgery	60	10839
	Whitemoor Medical Centre	61	12650
	Riversdale Surgery	62	13726
	Brooklyn Medical Practice	63	7390
Amber Valley	Kelvingrove Medical Centre	64	9535
	Park Surgery	65	8644
	Arthur Medical Centre	66	8580
	Appletree Medical Practice	67	11168
	West Hallam Medical Ctr	68	4796
	Old Station Surgery	69	15111
	Gledstone House Surgery	70	5000
	Dr Webb and Partners	71	3580
	Ilkeston Health Centre	72	3656
Erewash	Littlewick Medical Centre	73	15370
	Eden Surgery	74	3777
	Adam House Medical Centre	75	7011
	College Street Medical Practice	76	6566
	The Artune Medical Practice	77	9066
	The Golden Brook Practice	78	10342
	The Moir Medical Centre	79	13088
	Park View Medical Centre	80	4978
	Park Lane Surgery	81	6282
Derby City	Park Farm Medical Centre	82	12148
	Oakwood Surgery	83	4292
	Brook Medical Centre	84	4188
	Derwent Medical Centre	85	4274
	The Park Medical Practice	86	25853
	Derwent Valley Medical Practice	87	10856
	Friar Gate Surgery	88	4985
	Vernon Street Medical Ctr	89	9433
	Macklin Street Surgery	90	10865
Derby City	Chapel Street Medical Centre	91	13033
	Wilson Street Surgery	92	14345
	Wellside Medical Centre	93	8639
	Charnwood Surgery	94	13412
	Overdale Medical Practice	95	10778
	Osaston Surgery	96	15233
	Mickleover Surgery	97	6412
	Mickleover Medical Centre	98	11431
	Derby Family Medical Centre	99	7202
Derby City	Peartree Medical Centre	100	4845
	Lister House Surgery	101	24906
	St Thomas Road Surgery	102	4810
	Parkfields Surgery	103	6077
	Village Surgery	104	11336
	Haven Medical Centre	105	11619
	Alveston Medical Centre	106	10680
	Hollybrook Medical Centre	107	19513
	Lister House Chellaston	108	12439
South Derbyshire	Wellbrook Medical Centre	109	10466
	Melbourne & Chellaston	110	14961
	Willington Surgery	111	8854
	Newhall Surgery	112	10679
	Swadlincote Surgery	113	13961
	Heartwood Medical Practice	114	7908
	Woodville Surgery	115	9269
	Gresleydale Healthcare Centre	116	11220
	Overseal Surgery	117	1916

Derbyshire Place GP Leads

	Place	Population	Place Leads
	High Peak	60,430	Debbie Austin
	South Dales	30,400	Penny Blackwell
	Derbyshire Dales	50,000	Pauline Love
	Bolsover and NE Derbys.	174,014	Richard Butler
	Chesterfield	112,712	Peter Scriven
	Amber Valley	133,959	Anne Tompkinson
	Erewash	97,545	Becky Gladstone and Duncan Gooch
	Derby City	334,167	Raj Komal and Gillian Davidson
	South Derbys.	54,953	Mark Rooney and Rebecca Bromley
	Glossop		Debbie Austin (incorporated into High Peak Place Alliance)

+ Place leads

Workstream	Workstream-Wide/Strategic Leads:	Contact Details:	Programme:	Programme-Specific Leads*:	Org:	Contact Details:
Place	Penny Blackwell (IPE Chair) Andy Mott (GPPB) Place Clinical Leads: Gillian Davidson (Derby City) Raj Komal (Derby City) Anne Tompkinson (Amber Valley) Debbie Austin (High Peak) Pauline Love (Dales) Richard Butler (Bolsover & NED) Duncan Gooch (Erewash) Becky Gladstone (Erewash) Mark Rooney (South Derbyshire) Rebecca Bromley (South Derbyshire) Peter Scriven (Chesterfield)	penelopeblackwell@nhs.net andrew.mott@nhs.net gilliandavidson@nhs.net komal.raj@nhs.net anne.tompkinson1@nhs.net debbie.austin@nhs.net pauline.love@nhs.net richardbutler@nhs.net duncan.gooch2@nhs.net rebecca.gladstone@nhs.net markrooney@nhs.net rebeccabromley@nhs.net p.scriven1@nhs.net	Team Up	Ian Lawrence Jane Youde Justin Walker Lynsey Fredrick (mat leave) Team Up Steering Group: Kirsty Osborn Tony Shanks/Nic Hall Karen Read Other: Richard Genever	DCHS UHDB JUCD GP Clinical Lead DCHS DHU GPPB/Primary Care DCHS CRH	ian.lawrence@nhs.net jane.youde@nhs.net justinwalker1@nhs.net lynseyfredrick@nhs.net kirsty.osborn@dhuhelthcare.nhs.uk antony.shanks@nhs.net nicholas.hall1@nhs.net karen.read9@nhs.net rgenever@nhs.net
			Team Up PCN Home Visiting Services	Natalie Craven TBC Anne Marie Spooner Ed Oakley Riten Ruparelia Sara Dew Niall McKay Mahya Johnson Becky Gladstone Chris Potts Chris Harvey Richard Butler Kalindi Tumurugoti David Munkenbeck Katie Bowman Andy Marshall Prahlad Pillai	ARCH PCN Belper PCN Chesterfield LPA Derbyshire Dales PCN Derby City Place Derby City Place Derby City Place Derby City Place Erewash PCN Erewash PCN High Peak North-East Derbyshire North Hardwick South Dales South Derbyshire South Hardwick South Hardwick	nataliecraven@nhs.net TBC anne-marie.spooner@nhs.net ed.oakley@nhs.net riten.ruparelia@nhs.net sara.dew@nhs.net niallmckay@nhs.net mahya.johnson@nhs.net rebecca.gladstone@nhs.net christopher.potts2@nhs.net christopher.harvey@nhs.net richardbutler@nhs.net kalindi.tumurugoti@nhs.net d.munkenbeck@nhs.net katie.bowman1@nhs.net ppillai@nhs.net

*my also include management leads



Place leads - continued



Workstream	Workstream-Wide/Strategic Leads:	Contact Details:	Programme:	Programme-Specific Leads*:	Org:	Contact Details:
	See previous slide	See previous slide	End of Life	Pauline Love Maelie Swanwick Michelle Bateman Kirsty Osborn Gemma Deltoro Claire Shaw Claire Blakey Jamie Mayers Anne-Marie Carey	JUCD GP Clinical Lead UHDB DCHS DHU DCHS Ashgate Hospice Ashgate Hospice Ashgate Hospice Ashgate Hospice	pauline.love@nhs.net maelie.swanwick@nhs.net michelle.bateman4@nhs.net kirsty.osborn@dhuhhealthcare.nhs.uk Gemma.deltoro@nhs.net Claire.Shaw@ashgatehospice.org.uk claire.blakey@ashgatehospice.org.uk Jamie.Mayers@ashgatehospice.org.uk anne-marie.carey@ashgatehospice.org.uk
			Falls	Sam Beckett Karen Read Kirsty Osborn Lara Hardy Natalie Keightley Leanne Findley	CRH DCHS DHU DHCFT UHDB DCHS	samanthabeckett@nhs.net karen.read@nhs.net kirsty.osborn@dhuhhealthcare.nhs.uk lara.hardy@nhs.net natalie.keightley1@nhs.net leanne.findley2@nhs.net
			Discharge	Claire Lambie Rais Ahmed	CRH DHCFT	claire.lambie@nhs.net rais.ahmed@nhs.net

**may also include management leads*

+ Primary & community leads



Workstream :	Workstream-Wide/Strategic Leads:	Contact Details:	Programme:	Programme-Specific Leads*:	Org:	Contact Details:
Primary & Community	Duncan Gooch (PCCDB Chair) Andy Mott (GPPB) Chris Whale (UHDB) Ben Milton (LMC)	andrew.mott@nhs.net duncan.gooch2@nhs.net chris.whale1@nhs.net ben.milton@nhs.net	PCN development	Kirsty Osborn	DHU	kirsty.osborn@dhuhhealthcare.nhs.uk
			Improved UC access in primary & community settings	Kirsty Osborn	DHU	kirsty.osborn@dhuhhealthcare.nhs.uk
			Sustainability of primary care	Aqib Bhatti Paul Tilson	DHU DHU	Aqib.Bhatti@DHUHealthCare.nhs.uk paul.tilson@dhuhhealthcare.nhs.uk

**may also include management leads*

+ Senior leadership

Organisation:	Senior leads:	Role:	Contact Details:
CRH	Kevin Sargen Krishna Kallianpur Lucy Smith	Medical Director Chief Nurse System AHP Lead	kevin.sargen@nhs.net krishna.kallianpur@nhs.net lucy.smith72@nhs.net
DCHS	Ben Pearson Michelle Bateman	Medical Director Chief Nurse / Director of Quality	ben.pearson@nhs.net michelle.bateman4@nhs.net
DDICB	Chris Weiner Dean Howells Avi Bhatia	Medical Director Chief Nurse CPLG Chair	chris.weiner@nhs.net dean.howells@nhs.net avibhatia@nhs.net
Derbyshire County Council	Simon Stevens Simon Harvey	Executive Director for Adult Social Care & Health Asst Director of Public Health	simon.stevens@derbyshire.gov.uk Simon.Harvey@derbyshire.gov.uk
Derby City Council	Andy Smith Robyn Dewis	Strategic Director for People Services Director of Public Health	andy.smith@derby.gov.uk robyn.dewis@derby.gov.uk
DHcFT	Arun Chidambaram Dave Mason	Medical Director Interim Director of Nursing	arun.chidambaram@nhs.net dave.mason3@nhs.net
DHU	Aqib Bhatti Jenny Tilson	Medical Director Director of Nursing & Quality	Aqib.Bhatti@DHUHealthCare.nhs.uk jenny.tilson@dhuhealthcare.nhs.uk
EMAS	Nicole Atkinson	Medical Director	nicole.atkinson@emas.nhs.uk
GPPB	Andy Mott	Medical Director	andrew.mott@nhs.net
Hub Plus	Susie Bayley	Medical Director	susie.bayley1@nhs.net
LMC	Ben Milton	Medical Director	ben.milton@nhs.net
Place	Penny Blackwell	Integrated Place Executive Chair	penelopeblackwell@nhs.net
UHDB	Gis Robinson Garry Marsh	Interim Executive Medical Director Executive Chief Nurse	gisela.robinson@nhs.net garry.marsh@nhs.net

+ Senior leadership

Organisation:	Senior leads:	Role:	Contact Details:
CRH	Kevin Sargen Krishna Kallianpur Lucy Smith	Medical Director Chief Nurse System AHP Lead	kevin.sargen@nhs.net krishna.kallianpur@nhs.net lucy.smith72@nhs.net
DCHS	Ben Pearson Michelle Bateman	Medical Director Chief Nurse / Director of Quality	ben.pearson@nhs.net michelle.bateman4@nhs.net
DDICB	Chris Weiner Dean Howells Avi Bhatia	Medical Director Chief Nurse CPLG Chair	chris.weiner@nhs.net dean.howells@nhs.net avibhatia@nhs.net
Derbyshire County Council	Simon Stevens Simon Harvey	Executive Director for Adult Social Care & Health Asst Director of Public Health	simon.stevens@derbyshire.gov.uk Simon.Harvey@derbyshire.gov.uk
Derby City Council	Andy Smith Robyn Dewis	Strategic Director for People Services Director of Public Health	andy.smith@derby.gov.uk robyn.dewis@derby.gov.uk
DHcFT	Arun Chidambaram Dave Mason	Medical Director Interim Director of Nursing	arun.chidambaram@nhs.net dave.mason3@nhs.net
DHU	Aqib Bhatti Jenny Tilson	Medical Director Director of Nursing & Quality	Aqib.Bhatti@DHUHealthCare.nhs.uk jenny.tilson@dhuhealthcare.nhs.uk
EMAS	Nicole Atkinson	Medical Director	nicole.atkinson@emas.nhs.uk
GPPB	Andy Mott	Medical Director	andrew.mott@nhs.net
Hub Plus	Susie Bayley	Medical Director	susie.bayley1@nhs.net
LMC	Ben Milton	Medical Director	ben.milton@nhs.net
Place	Penny Blackwell	Integrated Place Executive Chair	penelopeblackwell@nhs.net
UHDB	Gis Robinson Garry Marsh	Interim Executive Medical Director Executive Chief Nurse	gisela.robinson@nhs.net garry.marsh@nhs.net

+ Clinical & Professional Leadership Group (CPLG) members



Member*:	Role:	Organisation:	Contact Details:
Kevin Sargen	Medical Director	CRH	kevin.sargen@nhs.net
Krishna Kallianpur	Chief Nurse	CRH	krishna.kallianpur@nhs.net
Ben Pearson	Medical Director	DCHS	ben.pearson@nhs.net
Michelle Bateman	Chief Nurse / Director of Quality	DCHS	michelle.bateman4@nhs.net
Chris Weiner	Medical Director	DDICB	chris.weiner@nhs.net
Dean Howells	Chief Nurse	DDICB	dean.howells@nhs.net
Avi Bhatia	CPLG Chair	DDICB	avibhatia@nhs.net
Linda Garnett	Interim Chief People Officer	DDICB	linda.garnett1@nhs.net
Jonathan Hickinbotham	JUCD GP Clinical Lead	DDICB	jonathan.hickinbotham@nhs.net
Jenny Pickard	JUCD GP Clinical Lead	DDICB	jennifer.pickard@nhs.net
Rami Khatib	Dentist / Derbyshire County Local Dentist Committee Chair	DCLDC	rami.khatib@nhs.net
Arun Chidambaram	Medical Director	DHcFT	arun.chidambaram@nhs.net
Dave Mason	Interim Director of Nursing	DHcFT	dave.mason3@nhs.net
Paul Blakeman	Professional Head of Social Work	DHcFT	p.blakeman1@nhs.net
Louise Braham	Consultant Clinical Psychologist	DHcFT	louise.g.braham@nhs.net
Aqib Bhatti	Medical Director	DHU	Aqib.Bhatti@DHUHealthCare.nhs.uk
Jenny Tilson	Director of Nursing & Quality	DHU	jenny.tilson@dhuhealthcare.nhs.uk
Nicole Atkinson	Medical Director	EMAS	nicole.atkinson@emas.nhs.uk
Andy Mott	Medical Director	GPPB	andrew.mott@nhs.net
Duncan Gooch	GP / Place Clinical Lead	GPPB	duncan.gooch2@nhs.net

+ Clinical & Professional Leadership Group (CPLG)

members - continued



Member*:	Role:	Organisation:	Contact Details:
Ben Milton	Medical Director	LMC	ben.milton@nhs.net
Penny Blackwell	Integrated Place Executive Chair / JUCD GP Clinical Lead	IPE	penelopeblackwell@nhs.net
Gis Robinson	Interim Executive Medical Director	UHDB	gisela.robinson@nhs.net
Garry Marsh	Executive Chief Nurse	UHDB	garry_marshall@nhs.net
Tamsin Hooton	Provider Collaborative Programme Director	JUCD	t.hooton@nhs.net
Steve Hulme	Director of Medicines Management	DDICB	steve.hulme@nhs.net
Abi Ingram	Programme Officer	DDICB	Abigail.ingram@nhs.net
Pauline Innes	Executive Assistant	DDICB	paulineinnes@nhs.net
Steve Jones	Chief Pharmacist	DHcFT	stephen.jones35@nhs.net
Seema Kumari	JUCD GP Clinical Lead	DDICB	seema.kumaril@nhs.net
Ian Lawrence	Clinical Director for Integration / CCIO	DCHS	ian.lawrence@nhs.net
Vicky Lloyd	JUCD GP Clinical Lead	DDICB	vicky.lloyd@nhs.net
Pauline Love	JUCD GP Clinical Lead	DDICB	pauline.love@nhs.net
Kriss Owen	JUCD GP Clinical Lead	DDICB	karissa.owen@nhs.net
Sohrab Panday	JUCD GP Clinical Lead	DDICB	spanday@nhs.net
Ravi Nathwani	Dentist / Derby City Local Dentist Committee Chair	DCLDC	ravnathwani@hotmail.com
Robyn Dewis	Director of Public Health	Derby City Council	robyn.dewis@derby.gov.uk
Simon Harvey	Assistant Director of Public Health	Derbyshire County Council	Simon.Harvey@derbyshire.gov.uk
Simon Stevens	Executive Director for Adult Social Care & Health	Derbyshire County Council	simon.stevens@derbyshire.gov.uk
Lucy Smith	System AHP Lead	Chesterfield Royal Hospital	lucy.smith72@nhs.net

+ Clinical & Professional Leadership Group (CPLG) members - continued

Member*:	Role:	Organisation:	Contact Details:
Greg Strachan	JUCD GP Clinical Lead	DDICB	greg.strachan@nhs.net
Sukhi Mahil	Assistant Director	DDICB	sukhi.mahil@nhs.net
Justin Walker	JUCD GP Clinical Lead	DDICB	justinwalker1@nhs.net
Mark Wood	JUCD GP Clinical Lead	DDICB	markwood@nhs.net
Paul Wood	JUCD GP Clinical Lead	DDICB	paulwood1@nhs.net

**may also include management leads*

+ Alliance for Clinical Transformation (ACT) members



Member*:	Role:	Organisation:	Contact Details:
David Atherton	GP	Primary Care	david.atherton@nhs.net
Penny Blackwell (Chair)	GP / IPE Chair / CPLG Vice Chair	Primary Care	penelopeblackwell@nhs.net
David Brooks	Macmillan Consultant	CRH	davidbrooks@nhs.net
Jon Cort	Chief Digital Officer / Consultant	CRH	joncort@nhs.net
Gillian Davidson	GP	Primary Care	gilliandavidson@nhs.net
Sally Davies	Consultant/Deputy Medical Director	CRH	sallydavies2@nhs.net
Richard Genever	Consultant	CRH	rgenever@nhs.net
Ian Lawrence	Clinical Director for Integration / CCIO	DCHS	ian.lawrence@nhs.net
Hazel McMurray	GP	GPPB	h.mcmurray@nhs.net
Ben Milton	GP / Medical Director	LMC	ben.milton@nhs.net
Andy Mott	GP / Medical Director	GPPB	andrew.mott@nhs.net
Gis Robinson	Interim Executive Medical Director	UHDB	gisela.robinson@nhs.net
Maria Riley	Associate Director of Strategy & Improvement	CRH	mariariley2@nhs.net
Peter Scriven	GP	GPPB	p.scriven1@nhs.net
Chris Whale	Consultant	UHDB	chris.whale1@nhs.net
Simon Williams	Consultant	UHDB	simon.williams3@nhs.net
Mark Broadhurst	Consultant Psychiatrist	DHcFT	m.broadhurst1@nhs.net
Clive Newman	Director of GP Commissioning & Development	DDICB	clive.newman3@nhs.net
Ben Pearson	Medical Director	DCHS	ben.pearson@nhs.net
Hal Spencer	Chief Executive	CRH	hal.spencer@nhs.net

+ Alliance for Clinical Transformation (ACT) members - continued

Member*:	Role:	Organisation:	Contact Details:
Angela Deakin	Asst. Director Condition Specific Pathway & Commissioning	DDICB	angela.deakin1@nhs.net
Will Elston	Consultant	UHDB	will.elston1@nhs.net
David Hodgson	Consultant	UHDB	david.hodgson5@nhs.net
Mary Montgomery	Divisional Medical Director	UHDB	m.montgomery@nhs.net
Andrew Maronge	GP	Primary Care	andrewmaronge@nhs.net
Kevin Sargen	Consultant / Medical Director	CRH	kevin.sargen@nhs.net
Roger Stanworth	Consultant	UHDB	roger.stanworth@nhs.net
John Williams	Consultant	UHDB	john.williams7@nhs.net
James Woodard	Consultant	UHDB	james.woodard1@nhs.net

**may also include management leads*

+ Paediatrics EAF members

Member*:	Role:	Organisation:	Contact Details:
Alan Osborne	Deputy General Manager - Paediatrics	UHDB	alan.osborne1@nhs.net
Kunle Ayonrinde	Consultant Paediatrician	CRH	kunle.ayonrinde@nhs.net
Tracy Barker	Matron – Hospital Based Children’s Services	CRH	tbarker1@nhs.net
Leah Benson	Staff Nurse	CRH	leah.benson@nhs.net
Ruth Bentley	GP	Primary Care	ruth.bentley@nhs.net
Victoria Biggin	Divisional Improvement Partner	CRH	victoria.biggin@nhs.net
Sharon Brammer	Clinical Manager	CRH	sharon.brammer@nhs.net
Gillian Campbell	Head of Paediatric Nursing	UHDB	gillian.campbell13@nhs.net
Evans Chingwenje	Paediatrician	CRH	e.chingwenje@nhs.net
Anthony Choules	Paediatric Consultant	UHDB	anthony.choules@nhs.net
Emma Cobbold	Speech & Language Therapist	CRH	emmacobbold@nhs.net
Vanessa Cox	Consultant	UHDB	vanessa.cox1@nhs.net
Melanie Coy	Head of Nutrition & Dietetics	CRH	melaniecoy@nhs.net
Marie Crowley	Senior Children’s Commissioning Manager	DDICB	marie.crowley1@nhs.net
Gill Levick	General Manager	DCHS	gill.levick@nhs.net
Karlie Hall	Clinical Lead Paediatric Occupational Therapist	UHDB	karlie.hall@nhs.net
Jennifer Harris	Lead Senior Physiotherapist	CRH	jenniferharris@nhs.net
Jonathan Hickinbotham	GP / JUCD GP Clinical Lead	DDICB	jonathan.hickinbotham@nhs.net
Beth Howman	Consultant Paediatrician	DHcFT	beth.howman@nhs.net

+ Paediatrics EAF members

Member*:	Role:	Organisation:	Contact Details:
Jan Dawson	Head of Children's Services (South)	DCHS	jan.dawson10@nhs.net
Joanna Coates	Paediatric Physiotherapist	UHDB	joanna.coates@nhs.net
Kate Partridge	Clinical Psychologist	UHDB	kate.partridge@nhs.net
Jehan Labatia	Consultant Community Paediatrician	DHcFT	j.labatia@nhs.net
Simon Lalonde	Consultant Clinical Psychologist	UHDB	simonlalonde@nhs.net
Martha Laxton-Kane	Lead Clinical Psychologist for Learning Disabilities	CRH	martha.laxton-kane@nhs.net
Lindsay Lewis	Consultant	CRH	lindsay.lewis1@nhs.net
Anna Lund	Consultant	CRH	anna.lund@nhs.net
Kathy Mackey	Paediatric Physiotherapist	CRH	kmackey@nhs.net
Heather McAlister	Consultant Psychiatrist	CRH	h.mcalister@nhs.net
Helen Moore	Paediatric Consultant	CRH	hmoore3@nhs.net
Neena Morgan	Service Manager	CRH	neena.morgan@nhs.net
Tendai Ngwerume	Head of Paediatric Audiology	UHDB	tendai.ngwerume2@nhs.net
Naveen Jayadev	GP	Primary Care	njayadev@nhs.net
Richard Bowker	Consultant	UHDB	richard.bowker1@nhs.net
Ruth Scott	Outpatient Programme Manager	CRH	ruth.scott8@nhs.net
Helen Sillandy	System Delivery Officer & Business Coordinator	DHcFT	h.sillandy@nhs.net
Tina Thekkekkara	Paediatrician	CRH	t.thekkekkara@nhs.net

+ Derbyshire Alliance for End of Life members



Member*:	Role:	Organisation:	Contact Details:
Caroline Facey	Palliative Medicine Consultant	CRH	carolinefacey@nhs.net
Chris Potts	GP	Primary Care	christopher.potts2@nhs.net
Clare Walker	Clinical Services Manager	Blythe House	clare.walker@blythehouse.co.uk
Daniel Allmark	Clinical Educator	DCHS	daniel.allmark1@nhs.net
Donna Wright	People Development Lead	DCHS	donna.wright3@nhs.net
Erica Hitchcock	End of Life Care Facilitator	Ashgate Hospice	erica.hitchcock@ashgatehospice.org.uk
Faye Thrasioulou	Clinical Facilitator & End of Life Care Support Nurse	Treetops Hospice	Faye.Thrasioulou@treetopshospice.org.uk
Helen Bell	People Development Trainer	DCHS	helen.bell19@nhs.net
Jacky Frisby	Consultant	UHDB	jacky.frisby@nhs.net
Jane Carr	Macmillan End of Life Care Facilitator	UHDB	jane.carr6@nhs.net
Jane Jones	Head of Clinical Services	Ashgate Hospice	jane.jones@ashgatehospice.org.uk
Jane Moreland	Clinical Facilitator	UHDB	jane.moreland@nhs.net
Jill Davies	Palliative Care Clinical Lead	DHU	jill.davies@dhuhealthcare.nhs.uk
Jo Mangnall	Quality, Compliance & Education Lead	Treetops Hospice	Joanne.Mangnall@treetopshospice.org.uk
Jorden Gerring	End of Life Care Facilitator	UHDB	jorden.gerring@nhs.net
Jude Webster	Hospice at Home Manager	Blythe House	jude.webster@blythehouse.co.uk
Julia Mason	GP	Primary Care	juliamason1@nhs.net
Kate Needham	Chief Pharmacist	DCHS	kateneedham@nhs.net

+ Derbyshire Alliance for End of Life members - continued

Member*:	Role:	Organisation:	Contact Details:
Laura Slack	Clinical Facilitator & End of Life Care Support Nurse	Treetops Hospice	laura.slack@treetopshospice.org.uk
Lindsey Smith	End of Life Care Facilitator	UHDB	lindsey.smith4@nhs.net
Lisa Coppinger	Commissioning Manager	DDICB	lisa.coppinger@nhs.net
Louise Furnston	Community Hub Lead Nurse	Blythe House	Furnston.louise@blythehouse.co.uk
Maelie Swanwick	Consultant	UHDB	maelie.swanwick@nhs.net
Mary Lewis	Consultant	UHDB	mary.lewis11@nhs.net
Paula Elliott	Hospice at Home Roaming Car Service Manager	Blythe House	paula.elliott@blythehouse.co.uk
Pauline Love	GP / JUCD GP Clinical Lead / Place Clinical Lead	DDICB	pauline.love@nhs.net
Philippa Shreeve	Director of Clinical Services	Treetops Hospice	Philippa.Shreeve@treetopshospice.org.uk
Ruth England	Consultant	UHDB	ruth.england@nhs.net
Sharan Harris-Christensen	Manager of Virtual Education Centre	UHDB	sharan.harris-christensen@nhs.net
Shelagh Freeman	End of Life Facilitator	Ashgate Hospice	shelagh.freeman@ashgatehospice.org.uk
Wendy Spencer	Administrator / Coordinator for Clinical Education	Treetops Hospice	wendy.spencer@treetopshospice.org.uk

**may also include management leads*

+ Diabetes Delivery Group members

Member*:	Role:	Organisation:	Contact Details:
Angela Odell	Public Health Lead	DCC	Angela.Odell@derby.gov.uk
Deborah Brown	Divisional Podiatry Manager - High Peak & Dales	DCHS	deborah.brown1@nhs.net
Letitia Butler	Service Manager	UHDB	letitia.butler@nhs.net
Caroline Mackie	Public Health Lead	Derbyshire County Council	Caroline.Mackie@derbyshire.gov.uk
Beth Cooper	Diabetes Specialist Nurse	DCHS	beth.cooper@nhs.net
Marie Crowley	Children's Commissioner (Physical Health)	DDICB	marie.crowley1@nhs.net
Angela Deakin	Assistant Director Condition Specific Pathway & Commissioning	DDICB	angela.deakin1@nhs.net
Diane Smith	Improving Care Manager	Diabetes Org	diane.smith@diabetes.org.uk
Carolin Ferguson	Lead Diabetes Clinical Nurse Specialist	CRH	carolin.ferguson@nhs.net
Frances Game	Consultant Diabetologist and Director of R&D	UHDB	frances.game@nhs.net
Vishal Gorecha	Senior Project Manager	NHSE	vishal.gorecha@nhs.net
Sam Hardy-Ainger	Commissioning Manager	DDICB	sam.hardy-ainger@nhs.net
Paru King	Consultant	UHDB	pking2@nhs.net
Ruth Macinerney	Consultant	CRH	ruth.macinerney1@nhs.net
Melissa Clennell	Training and Education Coordinator	HED	Melissa.clennell@healtheducationderbyshire.co.uk
Martin Melville	Services lead diabetes, heart failure and cardiac rehabilitation North Derbyshire	DCHS	martin.melville@nhs.net
Kriss Owen	JUCD GP Clinical Lead for Diabetes	DDICB	karissa.owen@nhs.net
Rupali Patel	Communications and Involvement Officer	DDICB	rupali.patel3@nhs.net

**may also include management leads*

+ Diabetes Delivery Group members - continued

Member*:	Role:	Organisation:	Contact Details:
Paula Holt	Lay Representative	Lay Rep	paulajholt@sky.com
Alison Reddish	Clinical Quality Manager - Primary Care	ICB	alison.reddish2@nhs.net
Emma Robinson	Consultant	UHDB	emma.robinson25@nhs.net
Neville Scholten	Operational Lead Diabetes Education	DCHS	n.scholten@nhs.net
Pallai Shillo	Diabetes Consultant	CRH	pallai.shillo@nhs.net
Scott Webster	Head of Strategic Clinical Conditions & Pathways	DDICB	scott.webster@nhs.net
Emma Wilmot	Consultant Diabetologist	UHDB	emma.wilmot2@nhs.net
Jack Wynne	Operational and Clinical Lead for Community Podiatry	DCHS	j.wynne@nhs.net
Bianca Caudwell	Midwife	CRH	b.caudwell@nhs.net
Charlotte Harrison	Assistant Service Manager	CRH	charlotte.harrison17@nhs.net
Chris Parsons	Senior Project Manager - Diabetes	NHSE	chris.parsons3@nhs.net
Anne Pridgeon	Maternity lead	DDICB	anne.pridgeon@nhs.net
Joseph Tansley	Service manager	CRH	joseph.tansley@nhs.net
Hazel Baxter	Interim Head of Medicines Optimisation	DDICB	hazelbaxter1@nhs.net
Caitlin Sorrell	Assistant Psychologist	HED	caitlin.sorrell@nhs.net
Rebecca Spencer	General Manager	DCHS	rebecca.spencer1@nhs.net
Abbey Hamilton	Interim Head of Service	DCHS	abbey.hamilton@nhs.net

+ Gynaecology EAF members

Member*:	Role:	Organisation:	Contact Details:
Viren Ashen	Consultant	UHDB	viren.asher1@nhs.net
Sally Baughen	Head of Planned Care	DDICB	sally.baughen@nhs.net
Kerry Daff	Assistant Service Manager	CRH	kerry.daff@nhs.net
Jaydip Dasgupta	Consultant	UHDB	jaydip.dasgupta2@nhs.net
Indranil Dutta	Consultant	CRH	indranil.dutta@nhs.net
Emma Fordham	GP	Primary Care	emma.fordham@nhs.net
Debbie Garbutt	Joint & Community Commissioning Manager	DDICB	debbie.garbutt@nhs.net
Graham Geary	Consultant – Obstetrics & Gynaecology	CRH	graham.geary@nhs.net
Helen Greaves	Clinical Lead Nurse – Continence	DCHS	helengreaves@nhs.net
Sharon Hill	Matron	UHDB	sharon.hill10@nhs.net
Katy Hyde	Public Involvement Manager	DDICB	katy.hyde@nhs.net
Kanna Jaya prakasan	Consultant	UHDB	kanna.jayaprakasan@nhs.net
Joanna Klein	Project Lead	UHDB	joanna.klein1@nhs.net
Sioban Knight	Lymphoedema Clinical Specialist	UHDB	sioban.knight@nhs.net
Shipla Kolhe	Consultant	UHDB	shilpakolhe@nhs.net
Carolyn Lindsay	Lead Senior Physiotherapist	CRH	carolynlindsay@nhs.net
Vicky Lloyd	GP / JUCD GP Clinical Lead	DDICB	vicky.lloyd@nhs.net
Darby Mathew	Consultant	CRH	darlymathew@nhs.net

**may also include management leads*

+ Gynaecology EAF members - continued

Member*:	Role:	Organisation:	Contact Details:
Claire Metcalfe	Assistant General Manager	CRH	clairemetcalfe@nhs.net
Lynda Morgan-Jones	Lead Senior Physiotherapist	CRH	l.morgan-jones@nhs.net
Sarah Moss	Complaints & PALS Manager	UHDB	sarah.moss7@nhs.net
Julie Mycock	Deputy Director of Midwifery	CRH	julie.mycock@nhs.net
Fatima Nathani	Consultant	DCHS	fatima.nathani@nhs.net
Jude Navesey	Divisional Improvement Partner	CRH	judith.navesey@nhs.net
Jennifer Parratt	Consultant	CRH	jennifer.parratt@nhs.net
Steven Peck	Programme Manager	UHDB	steven.peck@nhs.net
Emma Porcas	GP	Primary Care	emma.porcas@nhs.net
Kulbir Raju	Project Coordinator	UHDB	kulbir.raju1@nhs.net
Maria Riley	Associate Director of Strategy	CRH	mariariley2@nhs.net
Mark Roome	Information Services Partner	NECS	mark.roome@nhs.net
Ruth Scott	Outpatient Programme Manager	CRH	ruth.scott8@nhs.net
Lee Sharrard	General Manager	UHDB	lee.sharrard@nhs.net
Vikki Taylor	Director of Strategy, Partnerships & Transformation	DHCFT	vikkitalor@nhs.net

**may also include management leads*

+ Dermatology EAF members

Member*:	Role:	Organisation:	Contact Details:
Maa z Abid	Consultant	UHDB	maaz.abid1@nhs.net
Kath Bagshaw	GP	Primary Care	katherine.bagshaw@nhs.net
Sally Baughen	Head of Planned Care	DDICB	sally.baughen@nhs.net
Karen Berry	Senior Commissioning Officer – Planned Care	DDICB	karen.berry25@nhs.net
Victoria Biggin	Divisional Improvement Partner	CRH	victoria.biggin@nhs.net
Tanya Bleiker	Consultant	UHDB	tanya.bleiker1@nhs.net
Piper Coghill	Deputy General Manager	UHDB	piper.coghill1@nhs.net
Graham Colver	Consultant Dermatologist	CRH	graham.colver@nhs.net
Lisa Dailey	Receptionist	UHDB	lisa.dailey@nhs.net
Gary Durrant	Matron	CRH	garydurrant@nhs.net
Adam Ferguson	Consultant	UHDB	adam.ferguson@nhs.net
Marie Fox	Receptionist/Waiting List Team Leader	UHDB	marie.fox@nhs.net
Laura Harmer	Senior Project Assistant – Planned Care & Cancer	DDICB	laura.hamer3@nhs.net
Charlotte Harrison	Deputy Clinic Coordinator	CRH	charlotte.harrison17@nhs.net
Paul Hopkinson	Senior Data Liaison Manager	NECS	paul.hopkinson2@nhs.net
Karen Kenny	Nurse Practitioner	CRH	k.kenny2@nhs.net
Sophie Kirkland	Deputy General Manager	UHDB	sophie.kirkland@nhs.net
Joanne Woolgar-Norton	Primary Care Commissioning Officer	DDICB	jwoolgar-norton@nhs.net

**may also include management leads*

+ Dermatology EAF members - continued

Member*:	Role:	Organisation:	Contact Details:
Joanna Klein	Project Lead	UHDB	joanna.klein1@nhs.net
Tracey Marr	Assistant Service Manager	CRH	tracey.marr@nhs.net
Louise Moss	GP	Primary Care	louise.moss@nhs.net
Anna Muncaster	Consultant Dermatologist	CRH	anna.muncaster1@nhs.net
Karolina Nemeth	Consultant	CRH	karolina.nemeth@nhs.net
Stamatios Oikonomou	Consultant	Barnsley Hospital NHSFT	s.oikonomou@nhs.net
Hailey Pottinger	Improvement Programme Lead	CRH	hailey.pottinger@nhs.net
Justine Reid	GP	Primary Care	justinereid@nhs.net
Jo Rhodes	Commissioning Manager - Cancer	DDICB	jo.rhodes@nhs.net
Elizabeth Riches	GP	Primary Care	liz.riches@nhs.net
Maria Riley	Associate Director of Strategy	CRH	mariariley2@nhs.net
Mark Roome	Information Services Partner	NECS	mark.roome@nhs.net
Lucy Scriven	GP	Primary Care	lucy.scriven@nhs.net
Lee Sharrard	General Manager	UHDB	lee.sharrard@nhs.net
Kid Wan Shum	Consultant	UHDB	kidwan.shum@nhs.net
Drew Smith	GP	Primary Care/GPPB	drew.smith@nhs.net
Joseph Tansley	Service Manager	CRH	joseph.tansley@nhs.net
Neil Turner	Business & Clinical Effectiveness Analyst	DCHS	neil.turner9@nhs.net
Alison Webster	Receptionist/Waiting List Team Leader	UHDB	alison.webster4@nhs.net
Mark Wood	GP/JUCD GP Clinical Lead	DDICB	markhwood@nhs.net

+ Ophthalmology EAF members

Member*:	Role:	Organisation:	Contact Details:
Sally Baughen	Head of Planned Care	DDICB	sally.baughen@nhs.net
Claire Wombwell	Interim General Manager, Surgical Services	CRH	claire.wombwell@nhs.net
Suzanne Brice	Ophthalmology Department Lead	CRH	suzanne.brice@nhs.net
David Fox	Orthoptist	CRH	david.fox4@nhs.net
Lana Faraj	Consultant Ophthalmic Surgeon	UHDB	lane.faraj@nhs.net
Duncan Farquharson	Consultant	CRH	duncan.farquharson@nhs.net
Joanne Finch	Head IV Orthoptist	CRH	joanne.finch@nhs.net
Francesca Wood	Head Orthoptist	UHDB	francesca.wood1@nhs.net
Luke Gregory	Business Development Manager	UHDB	luke.gregory@nhs.net
Paramjit Kaur	Senior Sister/Charge Nurse	UHDB	paramjit.kaur@nhs.net
Kim Laban	Administration Manager	UHDB	kimlaban@nhs.net
Donna Madin	Commissioning Manager	DDICB	donna.madin@nhs.net
Sarah Moloney	Deputy General Manager	UHDB	sarah.moloney4@nhs.net
Seanie Moss	Assistant Service Manager	CRH	seanie.moss2@nhs.net
Maxwell Nyarko	Ophthalmic Nurse Practitioner	CRH	maxwellnyarko@nhs.net
Harinder Rai	Consultant	UHDB	harinder.raai@nhs.net
Ved Ramsewak	Locum Ophthalmology Consultant	CRH	ved.ramsewak@nhs.net
Farkhandah Raqib	Local Eye Health Network Chair	NNICB	farkhandah.raqib2@nhs.net
Lisa Wain	Senior GP Commissioning & Development Manager	DDICB	lisa.wain2@nhs.net

+ Ophthalmology EAF members - continued

Member*:	Role:	Organisation:	Contact Details:
Sam Wain	Senior Matron	CRH	samwain@nhs.net
Julianna Webber	Senior Commissioning Officer – Planned Care	DDICB	julianna.webber2@nhs.net
Mark Wood	GP / JUCD GP Clinical Lead	DDICB	markhwood@nhs.net
Michelle Wood	Orthoptist	UHDB	michelle.wood3@nhs.net
Joanne Woolgar-Norton	Primary Care Commissioning Officer	DDICB	jwoolgar-norton@nhs.net

**may also include management leads*

+ Other leads

Service area:	Leads*:	Org:	Contact Details:
Epilepsy	Alison Holmes	UHDB	alisonholmes@nhs.net
Digital	Ian Lawrence Peter Scriven Gemma Cort Jon Cort David Brooks Nitin Kolhe Rachel Wilkinson-Potter Rajiv Karia Nicole Vutabwarova	DCHS GPPB CRH CRH CRH UHDB DCHS CRH DHCFT	ian.lawrence@nhs.net p.scriven1@nhs.net gemma.cort@nhs.net joncort@nhs.net davidbrooks@nhs.net nitin.kolhe@nhs.net rachel.wilkinson-potter@nhs.net r.karia1@nhs.net nicole.vutabwarova@nhs.net
Care homes	Jane Youde	UHDB	jane.youde@nhs.net
Advanced practice	Andy Cole Becky Steed Clare Hermans	DCHS DCHS DCHS	andycollection@nhs.net rebecca.steed3@nhs.net clarehermans@nhs.net
Personalisation	Michelle Bateman	DCHS	michelle.bateman4@nhs.net
Medicines management	Ruth Gooch Helen Hill Jonathan Burton Ruth Dils Ben Milton Andy Mott	DDICB DDICB DDICB DDICB LMC GPPB	rgooch@nhs.net helen.hill@nhs.net jonathanburton@nhs.net ruthdils@nhs.net ben.milton@nhs.net andrew.mott@nhs.net

**may also include management leads*



GP Provider Board

Integrated Place Executive (IPE)

Integrated Care Board

Training Hub

■ GP Provider Board

■ **Medical Director**

■ Dr Andy Mott

Managing Director: Ian Potter

Head of Ops and Delivery: Kate Chilton

Chair: Martin Whittle

derbyshire.gppb@nhs.net

■ IPE Board Chair

■ Dr Penny Blackwell

■ ICB Chair

■ Mr John MacDonald

■ ICB Chief Executive

■ Dr Chris Clayton

■ Training Hub (the training hub is now known as HubPlus – see page 46)

+ The Primary Care Team at Derby and Derbyshire ICB



Team	Areas covered	Lead
Quality	<ul style="list-style-type: none"> • Patient safety • Clinical Effectiveness • Patient Experience • Nurse development (including GPN 10 point plan) 	Judy Derricott judy.derricott@nhs.net
GP commissioning	<ul style="list-style-type: none"> • Commission national contract: link for all contract queries • Commissioned enhanced services • New GP Contract and PCN contracts 	Hannah Belcher hannah.belcher@nhs.net Mob: 07825 112874
Transformation	<ul style="list-style-type: none"> • GP Forward View (including extended access and workforce) • Digital (with Paul Hetherington) • GP strategy (incl. Premises strategy) • Supporting PCN development & new contract / new models of care 	Emma Prokopiuk emma.prokopiuk@nhs.net Mob: 07584 800796

✚ The Primary Care Team at Derby and Derbyshire ICB - getting in touch

Name	Role	Email	Phone
Dr. Chris Weiner	Medical Director	chris.weiner@nhs.net	
Dr. Kath Bagshaw	Deputy Medical Director	katherine.bagshaw@nhs.net	
Dr. Sam Taylor	Deputy Medical Director	sam.taylor2@nhs.net	
Clive Newman	Director of GP Development	clive.newman3@nhs.net	07920 283518
Brigid Stacey	ICB Chief Nursing Officer	brigidstacey@nhs.net	
Hannah Belcher	Assistant Director GP Commissioning and Development at NHS Derby and Derbyshire ICB	hannah.belcher@nhs.net	07825 112874
Emma Prokopiuk	Head of GP Commissioning and Development Derbyshire ICB	emma.prokopiuk@nhs.net	07584 800796



Derbyshire
Community Health
Services Foundation
Trust (DCHS)



- Tracy Allen **Chief Executive**
tracy.allen8@nhs.net
- Dr Ben Pearson **Medical Director**
at ben.pearson@nhs.net
- Dr Ian Lawrence **Clinical Director for
Integration and Chief Clinical
Information Officer**
at ian.lawrence@nhs.net



Derby & Derbyshire LMC



HubPlus



DDLMC Medical Director

- Dr Ben Milton

ben.milton@nhs.net

ddlmc.office@nhs.net

The Hub Plus Medical Director

- Dr Susie Bayley

ddlmc.thehubplus@nhs.net

The Hub Plus Operations and Strategy Director

- Claire Leggett

ddlmc.thehubplus@nhs.net

NB. GPTF and Training Hub have now merged and are known as The Hub Plus
(www.thehubplus.co.uk)

Errors and omissions are solely mine in this document. Change happens constantly and we are grateful to hear of all additions and amendments at gail.walton@nhs.net or ddlmc.thehubplus@nhs.net Gail Walton July 2024.